



3 EARLS CORNER BLANCHE LANE, SOUTH MIMMS, POTTERS BAR EN6 3PF

Offers In The Region Of £489,950 | Freehold

ANDREW WARD EST. 1988  
ESTATE AGENTS





## Property Overview

Located in the semi-rural village of South Mimms and set back approximately 40ft from the road, this deceptively spacious and extended three bedroom mid-terraced family home enjoys lovely countryside side views to the rear, as well as having an additional garden area (75ft x 50ft) which is accessed from the garage en-bloc.

The accommodation includes a guest cloakroom/utility room, the lounge leads to an extended dining room which has a skylight above, fitted kitchen and to the first floor there are three good sized bedrooms and a bathroom which has a corner bath and a separate shower.

Externally there is a deep front garden, the rear garden has part raised decking with steps down to the garden which is laid with artificial grass.

There is potential to create off street parking to the front (as other houses have done in the road) subject to obtaining the required planning consents.







## Property Features

- LOUNGE/DINING ROOM: 21'9 x 17'3
- KITCHEN: 12'10 x 7'5
- GUEST CLOAKROOM/UTILITY
- BATHROOM
- GARDEN 1: 30FT IN LENGTH
- BEDROOM 1: 13'1 x 9'9
- BEDROOM 2: 13'1 x 7'3
- BEDROOM 3: 12'9 x 7'3
- GARAGE EN-BLOC
- GARDEN 2: 75FT x 50FT

## Agents Notes

This property provides well balanced accommodation, set in a semi-rural location and enjoys far reaching countryside views.

EPC RATING: D

COUNCIL TAX BAND: D



GROUND FLOOR

1ST FLOOR

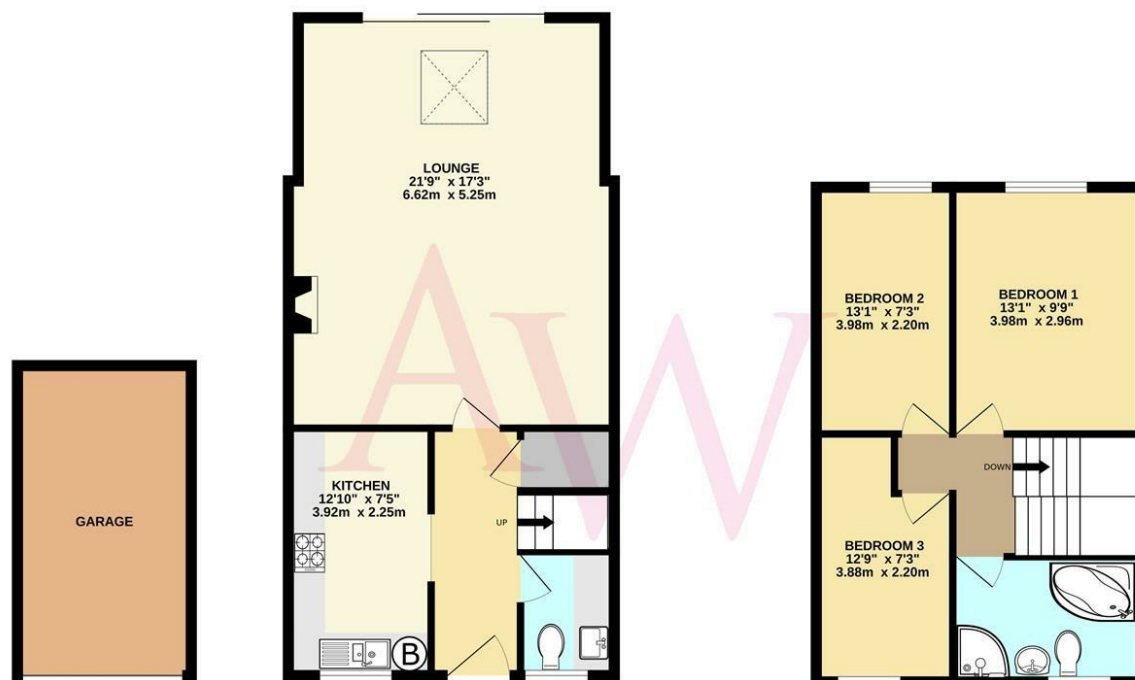

EARLS CORNER

TOTAL FLOOR AREA : 1044sq.ft. (97.0 sq.m.) approx.

Whilst every attempt has been made to ensure the accuracy of the floorplan contained here, measurements of doors, windows, rooms and any other items are approximate and no responsibility is taken for any error, omission or mis-statement. This plan is for illustrative purposes only and should be used as such by any prospective purchaser. The services, systems and appliances shown have not been tested and no guarantee as to their operability or efficiency can be given.

Made with Metropix ©2025



## Contact us

Bradmore Green Office, 35 Bradmore Green, Brookmans Park, Herts, AL9 7QR

01707 649779

[www.andrewward.co.uk](http://www.andrewward.co.uk)

## Our Offices

### BARNET

175 High Street, Barnet EN5 5SU

Tel: 020 8441 6000

Email: [barnet@andrewward.co.uk](mailto:barnet@andrewward.co.uk)

### BROOKMANS PARK

35 Bradmore Green, Brookmans Park AL9 7QR

Tel: 01707 649779

Email: [brookmanspark@andrewward.co.uk](mailto:brookmanspark@andrewward.co.uk)

### POTTERS BAR

149 High Street, Potters Bar EN6 5BB

Tel: 01707 657181

Email: [pottersbar@andrewward.co.uk](mailto:pottersbar@andrewward.co.uk)

**Disclaimer:** "These property particulars, including floor plans, are set out as a general outline only for guidance and DO NOT constitute any part of an offer or contract. Any purchaser or other must satisfy themselves by inspection or otherwise as to their accuracy. All measurements are given as approximate, no survey or testing of appliances has been carried out. No employee of Andrew Ward Estate Agents has the authority to make or give any representation or warranty in respect of the property."

All enquiries and negotiations must be carried out through Andrew Ward Estate Agents.

**ANDREW WARD** EST. 1988  
ESTATE AGENTS